Changing the Primary Diagnosis

Changing the Primary Diagnosis

The system is coded to require a primary diagnosis on the chart at all times. This impacts the steps needed to change the primary diagnosis from the current process.

Change of Status>Change Diagnosis

Change of Status [pt/wstatus]

Selected Program: Hospice Care

Change LOC | Change Staff | Change Diagnosis | Change Physician | Change Team | Address | Payors | Close

Record #: 1790 New Diagnosis

Client's Care Programs

Description	Status	Team	Referral Date	Admit Date	Discharge Date
Hospice Care	Admitted	Ocean View	05/01/2015	05/01/2015	

Event History

Sort: Descending Ascending

Date	Description	Program	Created at
05/01/2015	Admission to Hospice Care	HOS-1	05/05/2015 8:59 am
05/01/2015	Change Team to Ocean View	HOS-1	05/05/2015 8:57 am
05/01/2015	Change Primary Staff to Marilyn Miller	HOS-1	05/05/2015 8:57 am
05/01/2015	Change Primary Physician to Richard Blanchard	HOS-1	05/05/2015 8:57 am
05/01/2015	Referral to Hospice Care	HOS-1	05/05/2015 8:57 am
05/01/2015	Level of Care:Routine Home Care	HOS-1	05/05/2015 8:57 am

Modify | Delete

Need to go to Change of Status

Manage Diagnosis

Manage Diagnosis for New Diagnosis 1790

Menu

ICD Code Set: All

Include Discontinued | Sort by Date

Physician: Richard Blanchard

Program: Hospice Care

Staff: Marilyn Miller

Team: Ocean View

Sort Order	P/S	Code Set	ICD	Description	Start	Time	End	Time	Related	Approved
0	P	10	C18.9	Malignant neoplasm of colon, unspecified	05/01/2015	12:00 AM			yes	no
10	S	10	G20	Parkinson's disease	05/01/2015	12:00 AM			no	no
20	S	10	G31.1	Senile degeneration of brain, not elsewhere classified	05/01/2015	12:00 AM			no	no

Diagnosis Details

Diagnosis: Parkinson's disease

Effective: 05/01/2015 12:00 AM

End:

Primary | Secondary

Sort: 10

Onset | Exacerbation

O/E Date:

Dx Comment

Client Comment

Date of Change: 05/05/2015 8:57 AM

Approved

Related to Terminal Dx

Select New Dx | Edit Dx | Conflicts | Messages | Save | Cancel | Delete | Close

SUNCOAST SOLUTIONS | THE POWER TO CARE

If not already on the chart, the new primary diagnosis must first be added to the chart as a secondary diagnosis

Edit the Secondary Diagnosis

Manage Diagnosis for New Diagnosis 1790

Menu

ICD Code Set: All

Include Discontinued | Sort by Date

Physician: Richard Blanchard

Program: Hospice Care

Staff: Marilyn Miller

Team: Ocean View

Sort Order	P/S	Code Set	ICD	Description	Start	Time	End	Time	Related	Approved
0	P	10	G20	Parkinson's disease	05/05/2015	12:00 AM			yes	no
20	S	10	G31.1	Senile degeneration of brain, not elsewhere classified	05/01/2015	12:00 AM			yes	no
30	S	10	C18.9	Malignant neoplasm of colon, unspecified	05/05/2015	12:00 AM			no	no

Diagnosis Details

Diagnosis: Parkinson's disease

Effective: 05/05/2015 12:00 AM

End:

Primary | Secondary

Sort: 0

Onset | Exacerbation

O/E Date:

Dx Comment

Decision made to change primary dx to Parkinson's effective 5/5/15. Senile degeneration will not be related; malignant neoplasm is still alive, but unrelated to new primary per Medical Director, Dr. Green

Client Comment

Date of Change: 05/05/2015 12:17 PM

Approved

Related to Terminal Dx

Select New Dx | Edit Dx | Conflicts | Messages | Save | Cancel | Delete | Close

SUNCOAST SOLUTIONS | THE POWER TO CARE

Enter the correct effective date/time

If you forget to change the time and leave it as the same Effective date/time of the original primary diagnosis, the system will automatically use an effective time 2 minutes later than the original time.

Mark the correct secondary as primary

If not already checked, flag this diagnosis as related

Recommend entering a comment to explain

If appropriate, edit other diagnosis to be marked as related

Save.

Mark as Primary
Check Related to Terminal Dx

Manage Diagnosis for New Diagnosis 1790

Menu

ICD Code Set: All
Include Discontinued | Sort by Date

Physician: Richard Blanchard
Program: Hospice Care

Staff: Marilyn Miller
Team: Ocean View

Sort Order	P/S	Code Set	ICD	Description	Start	Time	End	Time	Related	Approved
0	P	10	G20	Parkinson's disease	05/05/2015	12:00 AM			yes	no
20	S	10	G31.1	Senile degeneration of brain, not elsewhere classified	05/01/2015	12:00 AM			yes	no
30	S	10	C18.9	Malignant neoplasm of colon, unspecified	05/05/2015	12:00 AM			no	no

Diagnosis Details

Diagnosis: Malignant neoplasm of colon, unspecified

Effective: 05/05/2015 12:00 AM
End: / /

Primary | Secondary
Onset | Exacerbation
Sort: 0
Date: / /

Dx Comment

Client Comment

Date of Change: 06/04/2015 9:04 AM

Approved | Related to Terminal Dx

Warning: There is currently no pay source that accepts selected code set.

Select New Dx | Edit Dx | Conflicts | Messages | Save | Cancel | Delete | Close

Answer the two pop-up questions

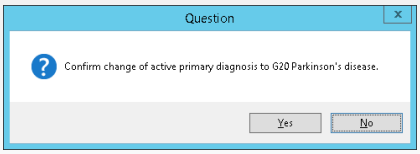

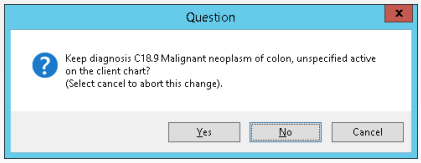

SUNCOAST SOLUTIONS | THE POWER TO CARE

The original primary will automatically be marked as secondary and will have the same effective date as the new primary

If appropriate, Edit to remove the check that it is related to the primary

Error message if you forget to mark new primary as related.

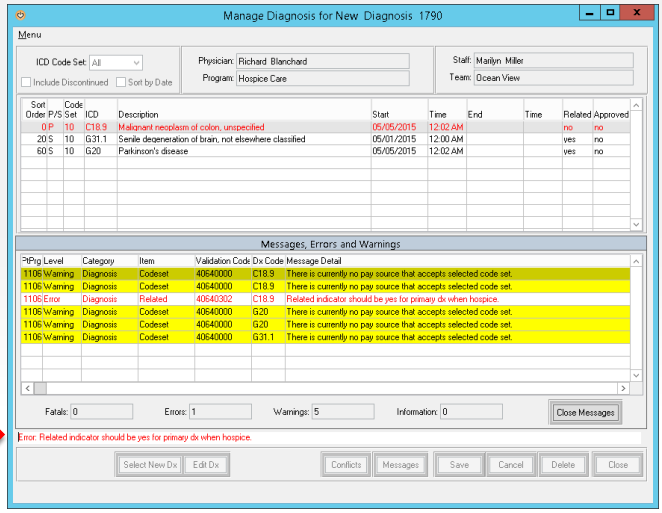

Edit, Check Related to Terminal Dx

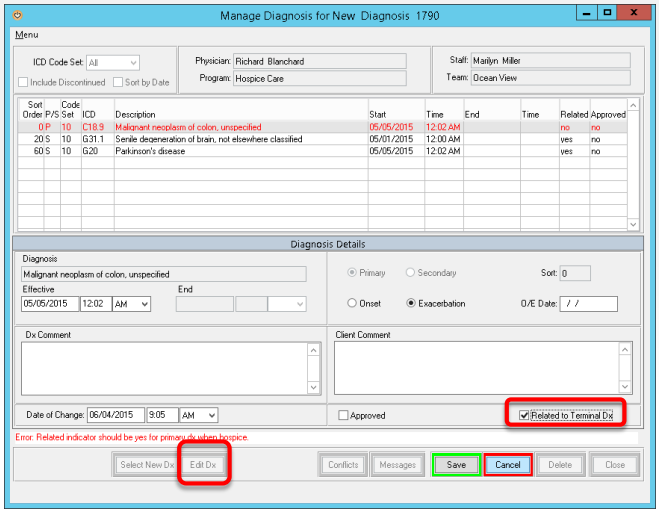

SUNCOAST SOLUTIONS | THE POWER TO CARE

That will resolve the error message.

New Primary Dx Now Displays

Manage Diagnosis for New Diagnosis 1790

Menu

ICD Code Set: All

Include Discontinued | Sort by Date

Physician: Richard Blanchard

Program: Hospice Care

Staff: Marilyn Miller

Team: Ocean View

Sort Order	P/S	Code Set	ICD	Description	Start	Time	End	Time	Related	Approved
0	P	10	C18.9	Malignant neoplasm of colon, unspecified	05/05/2015	12:02 AM			yes	no
20	S	10	G31.1	Senile degeneration of brain, not elsewhere classified	05/01/2015	12:00 AM			yes	no
60	S	10	G20	Parkinson's disease	05/05/2015	12:02 AM			yes	no

Diagnosis Details

Diagnosis: Malignant neoplasm of colon, unspecified

Effective: 05/05/2015 12:02 AM

End

Primary | Secondary

Sort: 0

Onset | Exacerbation

O/E Date:

Dx Comment

Client Comment

Date of Change: 06/04/2015 9:05 AM

Approved

Related to Terminal Dx

Select New Dx | Edit Dx | Conflicts | Messages | Save | Cancel | Delete | Close

SUNCOAST SOLUTIONS | THE POWER TO CARE

There is currently no functionality to end or delete a primary diagnosis in any other way other than adding a secondary and editing that dx to make it primary.

This is unique to each code set.

What this translates to is that if someone incorrectly chooses a primary dx form the incorrect code set, it will remain on the chart.

It is only the ICD10 start date in pay source maintenance that will prevent it from pulling to the claim.

The functionality is working as designed, so please let us know if you come across potential concerns related to this functionality from a compliance or auditing perspective.

Another message you might see

Manage Diagnosis for Water Buffalo 1788

Menu

ICD Code Set: All

Include Discontinued | Sort by Date

Physician: Richard Blanchard

Program: Hospice Care

Staff: Marilyn Miller

Team: Ocean View

Sort Order	P/S	Code Set	ICD	Description	Start	Time	End	Time	Related	Approved
0	P	10	B20	Human immunodeficiency virus [HIV] disease	05/05/2015	12:00 AM			yes	no
20	S	10	C34.00	Malignant neoplasm of unspecified main bronchus	01/01/2015	12:00 AM			yes	no
30	S	10	C18.9	Malignant neoplasm of colon, unspecified	02/01/2015	12:00 AM			yes	no
60	S	10	C25.0	Malignant neoplasm of head of pancreas	06/01/2015	12:00 AM			yes	no

Diagnosis EffectiveDate

New primary effective datetime cannot be prior to current active primary effective datetime.

OK

Diagnosis

Malignant neoplasm of colon, unspecified

Effective 02/01/2015 12:00 AM

End / /

Dx Comment

Date of Change: 06/10/2015 9:01 AM

Approved

Related to Terminal Dx

Change active primary validation failed.

Select New Dx | Edit Dx | Conflicts | Messages | Save | Cancel | Delete | Close

SUNCOAST SOLUTIONS | THE POWER TO CARE

In this example, I had a primary diagnosis with a later start date than what I was trying to change it to.

There are numerous “business rules” written into the software to guide the clinician in selecting appropriate dates/times.